

ELEVATION

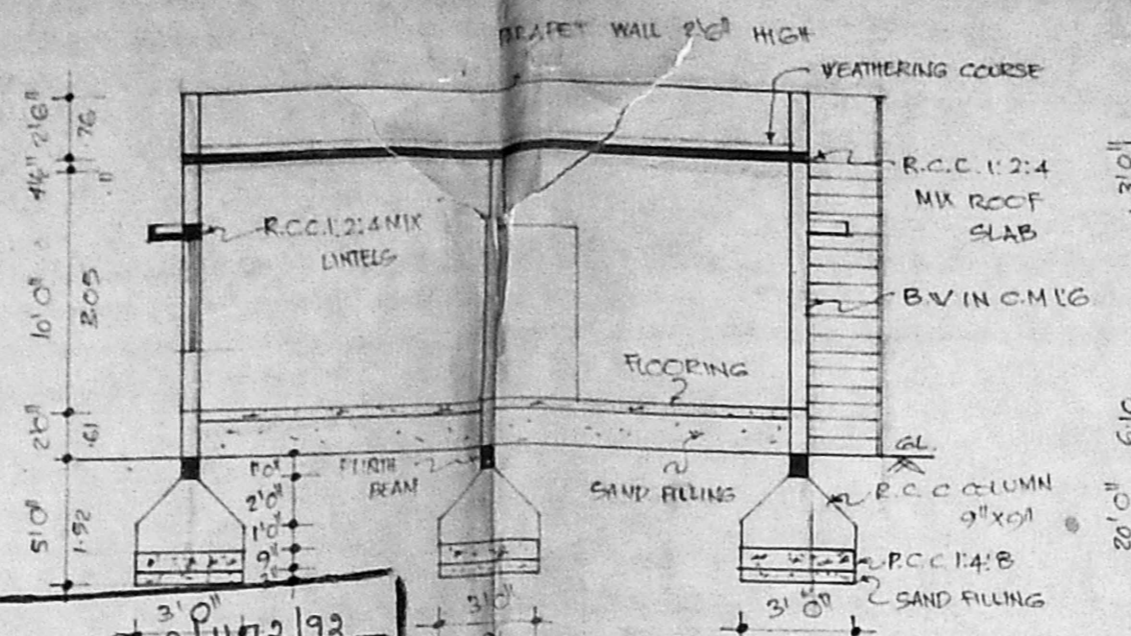

SECTION ON "AB"

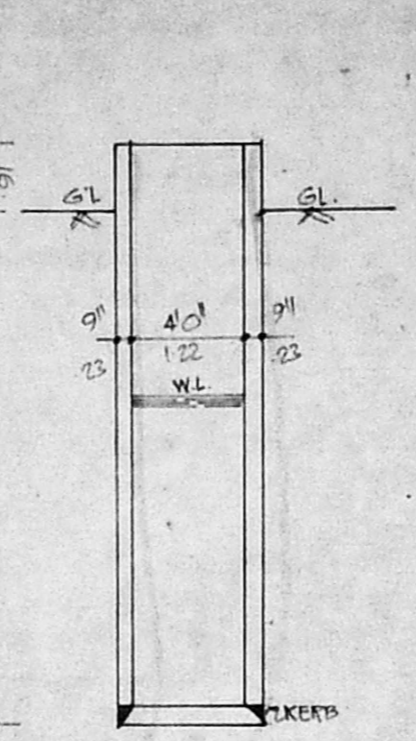

WELL DETAILS

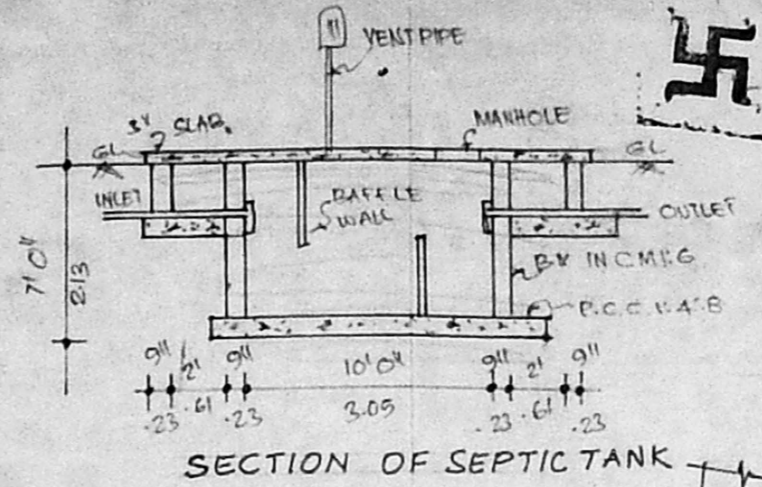

SECTION OF SEPTIC TANK

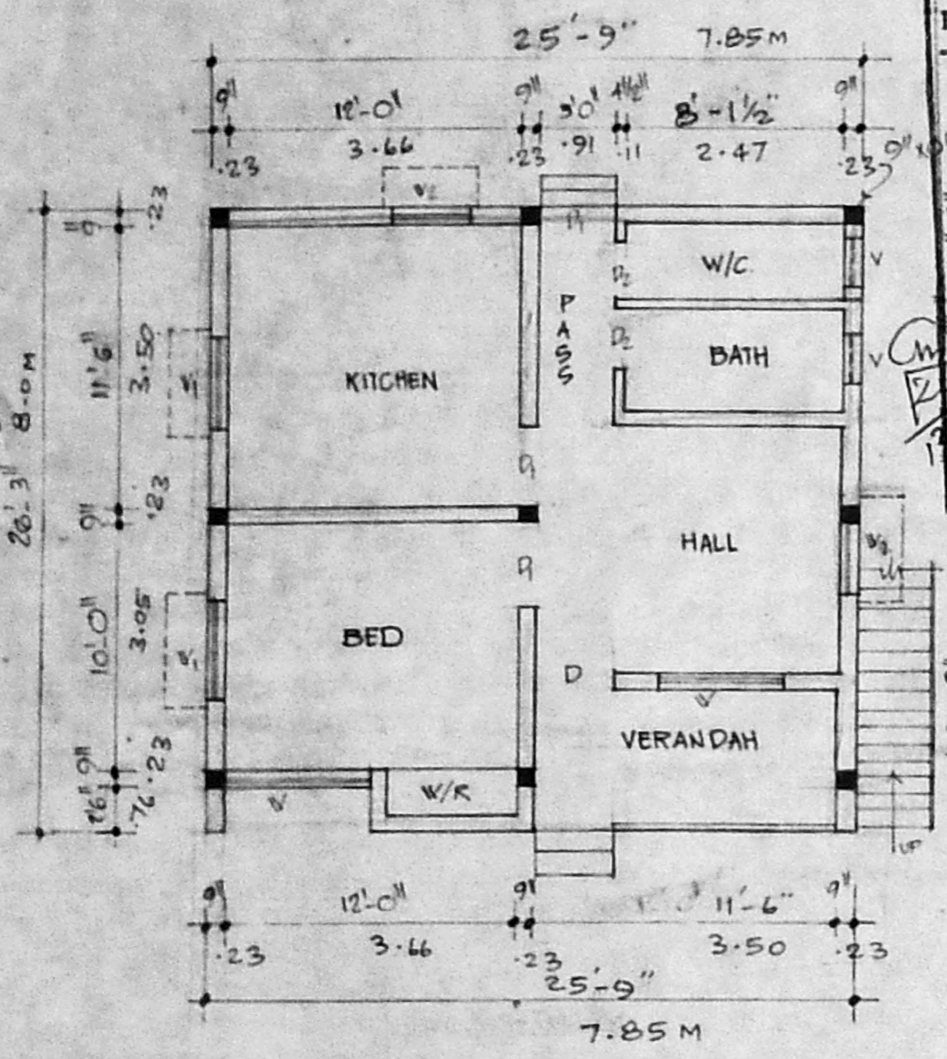

PLAN

Planning Permit No. 2/1172/93  
**APPROVED**  
 SUBJECT TO THE CONDITIONS IN THESE OFFICE LETTERS  
 SCALE 1" = 16' (1:200)  
 FOR MEMBER SECRETARY  
 MADRAS METROPOLITAN DEVELOPMENT AUTHORITY  
 MADRAS - 600 008.

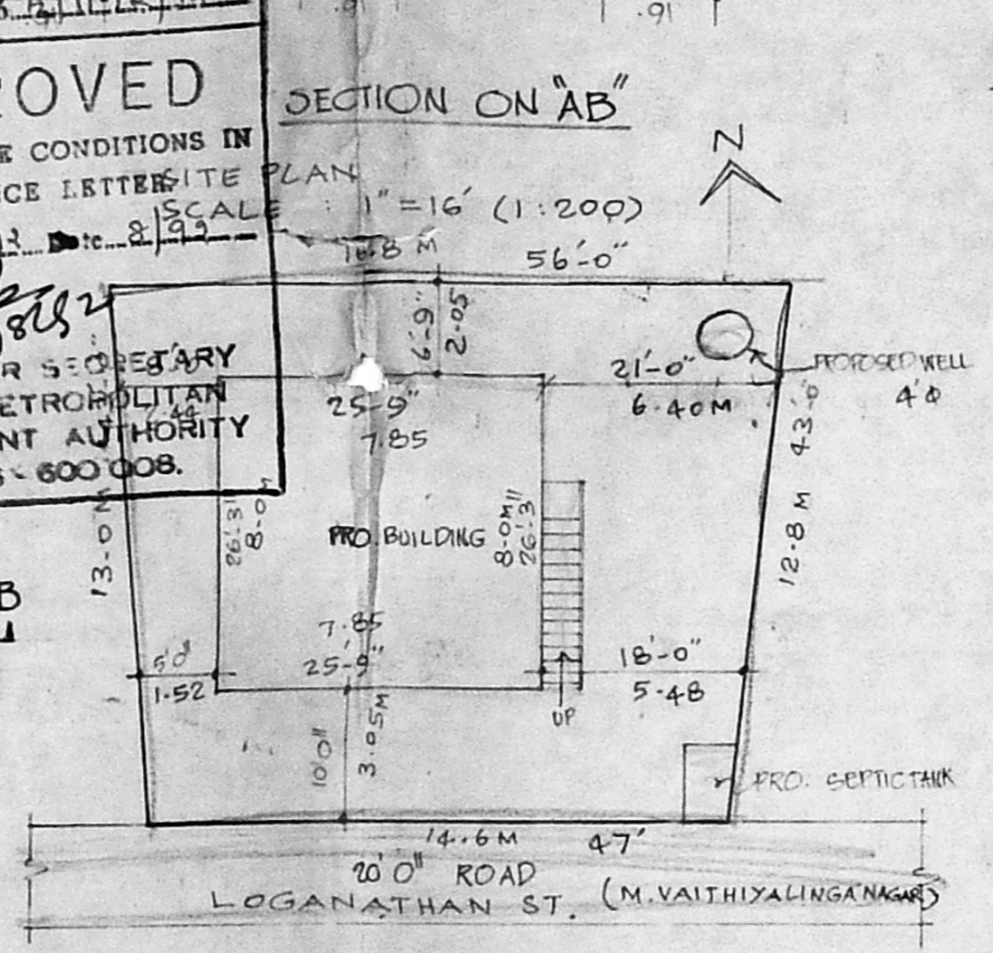

SECTION ON "AB"

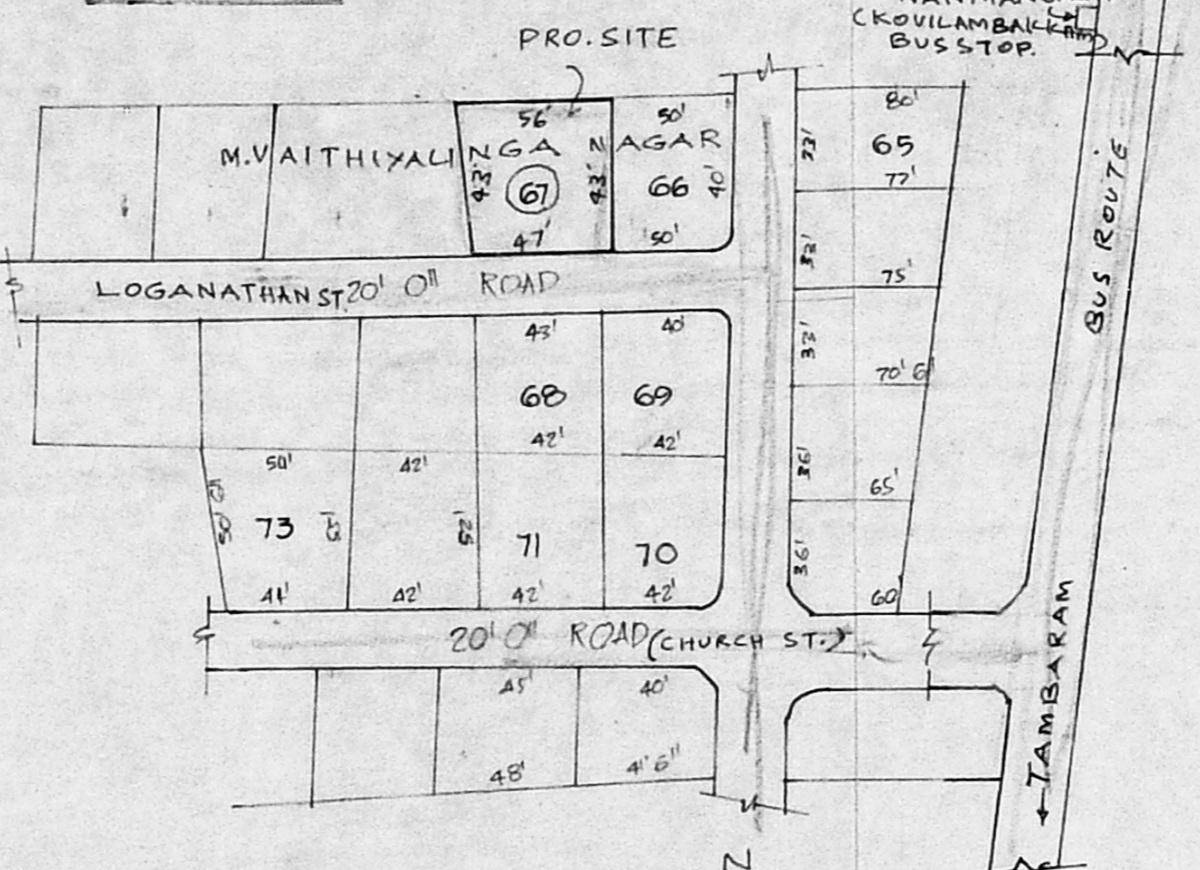

KEY PLAN  
[N.T.S.]

PLAN SHOWING THE PROPOSED BUILDING  
 IN PLOT NO: 67, S.NO.243/5C, NEW S.NO:243/6,  
 LOGANATHAN STREET, M.VAITHIYALINGA NAGAR  
 151, NANMANGALAM VILLAGE, SAIDAPET  
 TALUK, ST. THOMAS MOUNT PANCHAYAT UNION  
 CHENGAI - M.G.R. DISTRICT.  
 SCALE 1" = 8' 0" [1:100]

JOINERY			
D	DOOR	3'-3" X 7'-0"	.99 X 2.14
D1	DOOR	3'-0" X 7'-0"	.91 X 2.14
D2	DOOR	2'-6" X 7'-0"	.76 X 2.14
W	WINDOW	6'-0" X 4'-6"	1.82 X 1.37
W1	WINDOW	4'-0" X 4'-6"	1.22 X 1.37
W2	WINDOW	3'-0" X 4'-6"	.91 X 1.37
V	VENTILATOR	2'-6" X 2'-0"	.76 X .61

AREA DETAIL	
PLOT AREA	: 5.67 CENTS. 2474 SFT (OR) 229.8 m <sup>2</sup>
PRO. AREA	: 676 SFT (OR) 62.79 m <sup>2</sup>
COVERAGE	: 27.32 %
F.S.I.	: 0.27

COLOUR INDEX	
PROPOSED AS SHOWN	
ENG. ROAD AS SHOWN	
SITE BOUNDRY AS SHOWN	

OWNER  
 V. Ramadras  
 R. Mohan Rao, D.S.S.  
 LICENSED SURVEYOR  
 Corporation of Madras  
 REG. NO. 4  
 AMBATTUR TOWN SHIP  
 LANDUR MUNICIPALITY  
 CONSULTING ENGINEER  
 LICENSURE NO. 146, Kalyan Road  
 MADRAS - 600 008